

The Drax Power (Generating Stations) Order  
Land Plans

Order limits - the area within which the authorised development may be carried out

Sheet Number

Reproduced from Ordnance Survey digital map data © Crown copyright 2016. All rights reserved. Licence number 0100031673.  
© Crown copyright material is reproduced with the permission of Land Registry under delegated authority from the Controller of HMSO.  
This material was last updated in 2016 and may not be copied, distributed, sold or published without the formal permission of Land Registry. Only an official copy of a title plan or register obtained from the Land Registry may be used for legal or other official purposes.  
May contain public sector information licensed under the Open Government Licence v3.0.

02	29/06/2018	SS	SECOND ISSUE TO INCLUDE COMMENTS PRIOR TO EXAMINATION	DO	SW
01	29/06/2018	SS	FIRST ISSUE	DO	SW
REV	DATE	BY	DESCRIPTION	CHK	APP

DRAWING STATUS: SUBMISSION FOR APPROVAL

Westbrook Mills, Borough Road, Goddington, GL17 2AZ, UK  
T: +44 (0) 1463 528 400, F: +44 (0) 1463 528 888  
wsp.com

CLIENT

PROJECT

The Drax Power  
(Generating Stations) Order

TITLE

Application document reference 2.2  
Land Plans  
Key Plan - Sheet 1 of 9

SCALE OF MAP 1:5,000	CHECKED SO	APPROVED SW
PROJECT NO 70037047	DESIGNED TB	DRAWN SS
DRAWING NO 70037047-2.2-LP-Sheet1	DATE 29/06/2018	REVISED 02

© WSP UK Ltd





The Drax Power (Generating Stations) Order  
Land Plans  
Sheet 2

- Order limits - the area within which the authorised development may be carried out
- Order land - freehold and leasehold to be compulsorily acquired and in relation to which it is proposed to extinguish easements, servitudes and other private rights
- Order land - new rights to be compulsorily acquired and in relation to which it is proposed to extinguish easements, servitudes and other private rights
- Order land - land in relation to which it is proposed to permanently extinguish easements, servitudes and other private rights
- Order land - temporary use of land and in relation to which it is proposed to suspend easements, servitudes and other private rights

Reproduced from Ordnance Survey digital map data © Crown copyright 2016. All rights reserved. Licence number 0100031673.  
© Crown copyright material is reproduced with the permission of Land Registry under delegated authority from the Controller of HMSO.  
This material was last updated in 2018 and may not be copied, distributed, sold or published without the formal permission of Land Registry. Only an official copy of a title plan or register obtained from the Land Registry may be used for legal or other official purposes.  
May contain public sector information licensed under the Open Government Licence v3.0.

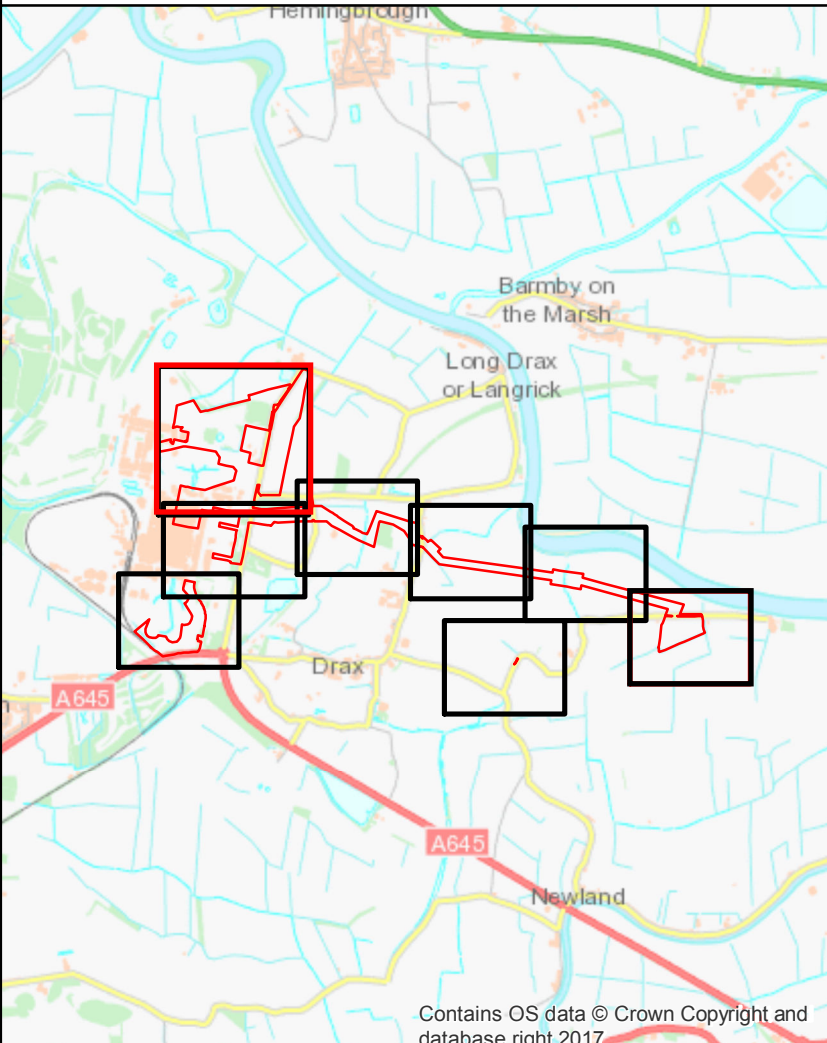

Infrastructure Planning (Applications: Prescribed Forms and Procedure) Regulations 2009 - Regulation 5(2)(i)			
02	29/06/2018	SS	SECOND ISSUE TO INCLUDE COMMENTS FROM CONSULTATION
01	18/06/2018	SS	FIRST ISSUE
REV	DATE	BY	DESCRIPTION
DRAWING STATUS: SUBMISSION FOR APPROVAL			



Westbrook Mills, Borough Road, Godalming, GU7 2AZ, UK  
T: +44 (0) 1483 528 400, F: +44 (0) 1483 528 888  
wsp.com



The Drax Power  
(Generating Stations) Order

Application document reference 2.2  
Land Plans  
Sheet 2 of 9

SCALE OF MAP 1:1,250	CHECKED SO	APPROVED SW
PROJECT NO 70037047	DESIGNED TB	DRAWN SS
DRAWING NO 70037047-2.2-LP-Sheet2	DATE 29/06/2018	REV NO 02









**The Drax Power (Generating Stations) Order  
Land Plans  
Sheet 4**

- Order limits - the area within which the authorised development may be carried out
- Order land - freehold and leasehold to be compulsorily acquired and in relation to which it is proposed to extinguish easements, servitudes and other private rights
- Order land - new rights to be compulsorily acquired and in relation to which it is proposed to extinguish easements, servitudes and other private rights
- Order land - land in relation to which it is proposed to permanently extinguish easements, servitudes and other private rights
- Order land - temporary use of land and in relation to which it is proposed to suspend easements, servitudes and other private rights

Reproduced from Ordnance Survey digital map data © Crown copyright 2016. All rights reserved. Licence number 0100031673.  
© Crown copyright material is reproduced with the permission of Land Registry under delegated authority from the Controller of HMSO.  
This material was last updated in 2016 and may not be copied, distributed, sold or published without the formal permission of Land Registry. Only an official copy of a title plan or register obtained from the Land Registry may be used for legal or other official purposes.  
May contain public sector information licensed under the Open Government Licence v3.0.

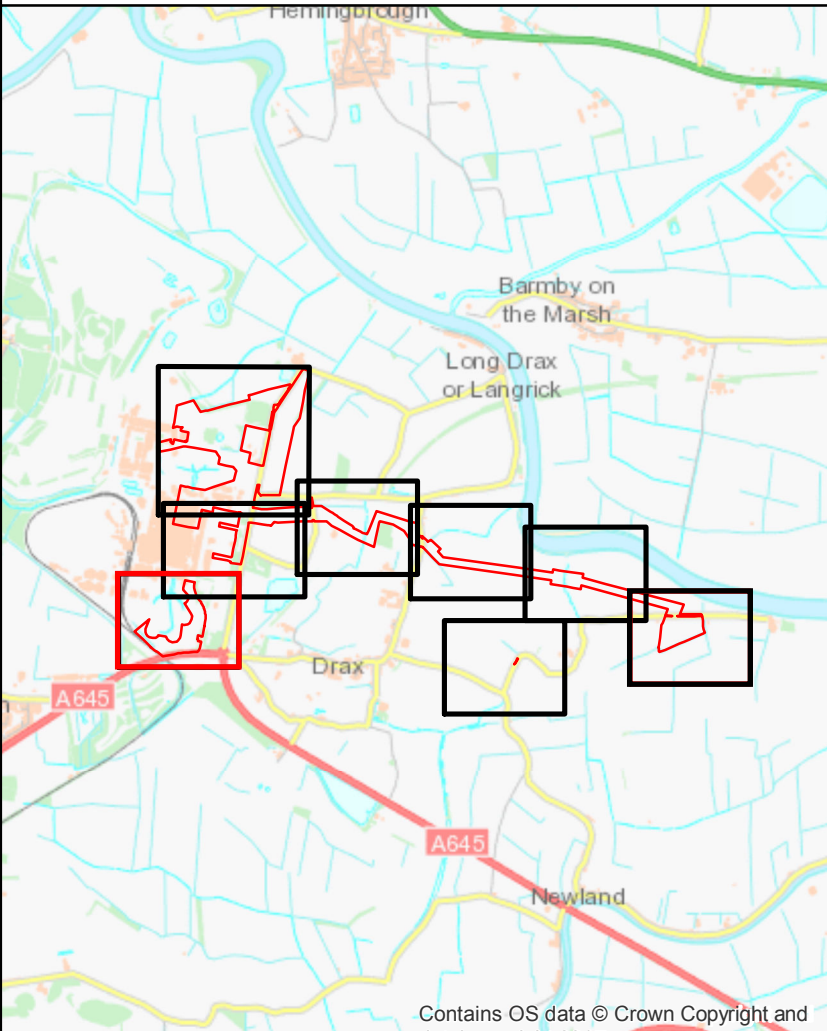

Infrastructure Planning (Applications: Prescribed Forms and Procedure) Regulations 2009 - Regulation 5(2)(i)			
02	29/06/2018	SS	SECOND ISSUE TO INCLUDE COMMENTS FROM THE COMMISSION
01	29/06/2018	SS	FIRST ISSUE
REV	DATE	BY	DESCRIPTION
DRAWING STATUS: SUBMISSION FOR APPROVAL			



Westbrook Mills, Borough Road, Goddington, GU17 2AZ, UK  
T: +44 (0) 1483 528 400, F: +44 (0) 1483 528 888  
wsp.com



**The Drax Power  
(Generating Stations) Order**

Application document reference 2.2  
**Land Plans  
Sheet 4 of 9**

SCALE OF AS 1:1,250	CHECKED SO	APPROVED SW
PROJECT NO 70037047	DESIGNED TB	DRAWN SS
DRAWING NO 70037047-2.2-LP-Sheet4	DATE 29/06/2018	REVNO 02



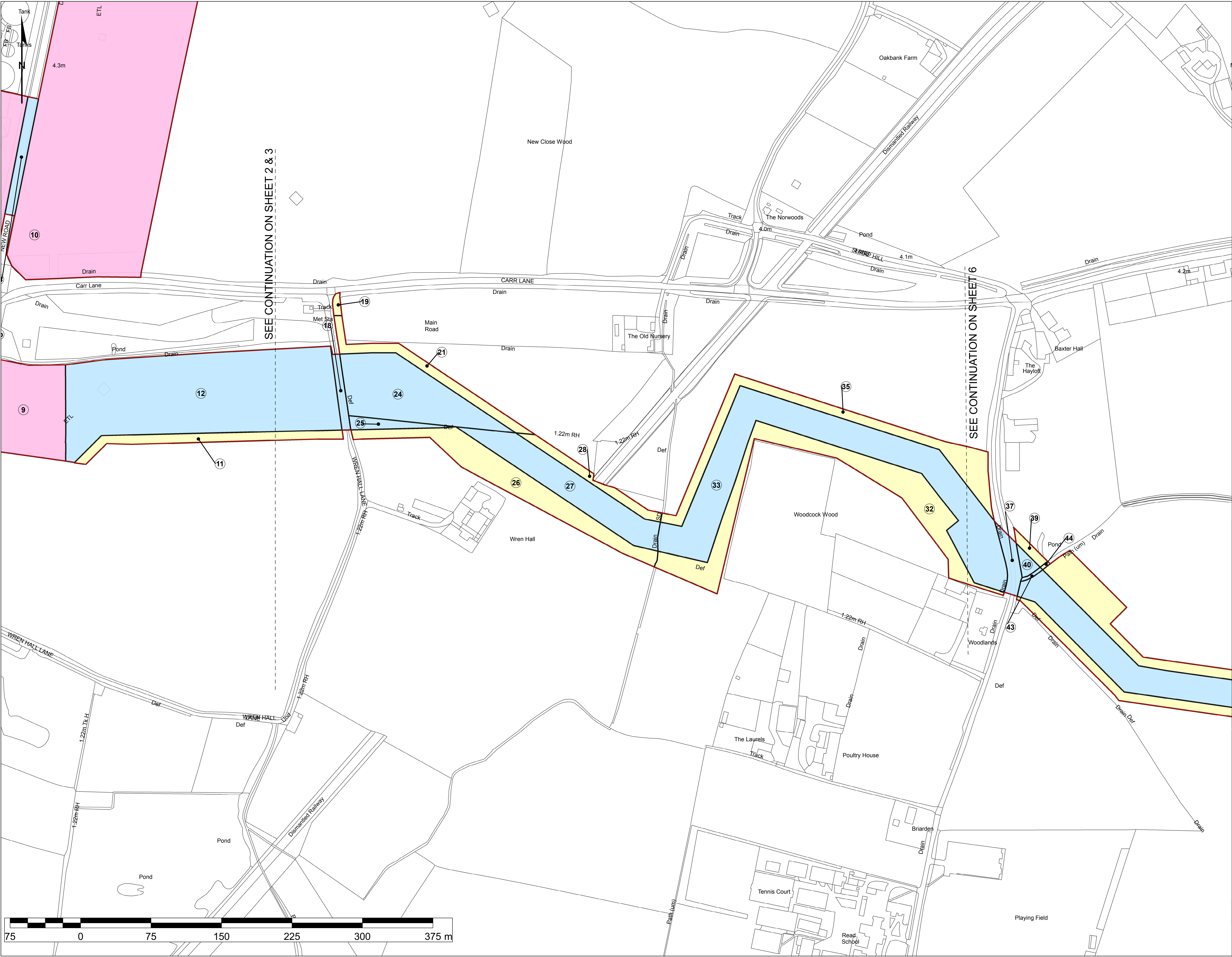

The Drax Power (Generating Stations) Order  
Land Plans  
Sheet 5

- Order limits - the area within which the authorised development may be carried out
- Order land - freehold and leasehold to be compulsorily acquired and in relation to which it is proposed to extinguish easements, servitudes and other private rights
- Order land - new rights to be compulsorily acquired and in relation to which it is proposed to extinguish easements, servitudes and other private rights
- Order land - land in relation to which it is proposed to permanently extinguish easements, servitudes and other private rights
- Order land - temporary use of land and in relation to which it is proposed to suspend easements, servitudes and other private rights

Reproduced from Ordnance Survey digital map data © Crown copyright 2016. All rights reserved. Licence number 0100031673.  
© Crown copyright material is reproduced with the permission of Land Registry under delegated authority from the Controller of HMSO.  
This material was last updated in 2018 and may not be copied, distributed, sold or published without the formal permission of Land Registry. Only an official copy of a title plan or register obtained from the Land Registry may be used for legal or other official purposes.  
May contain public sector information licensed under the Open Government Licence v3.0.

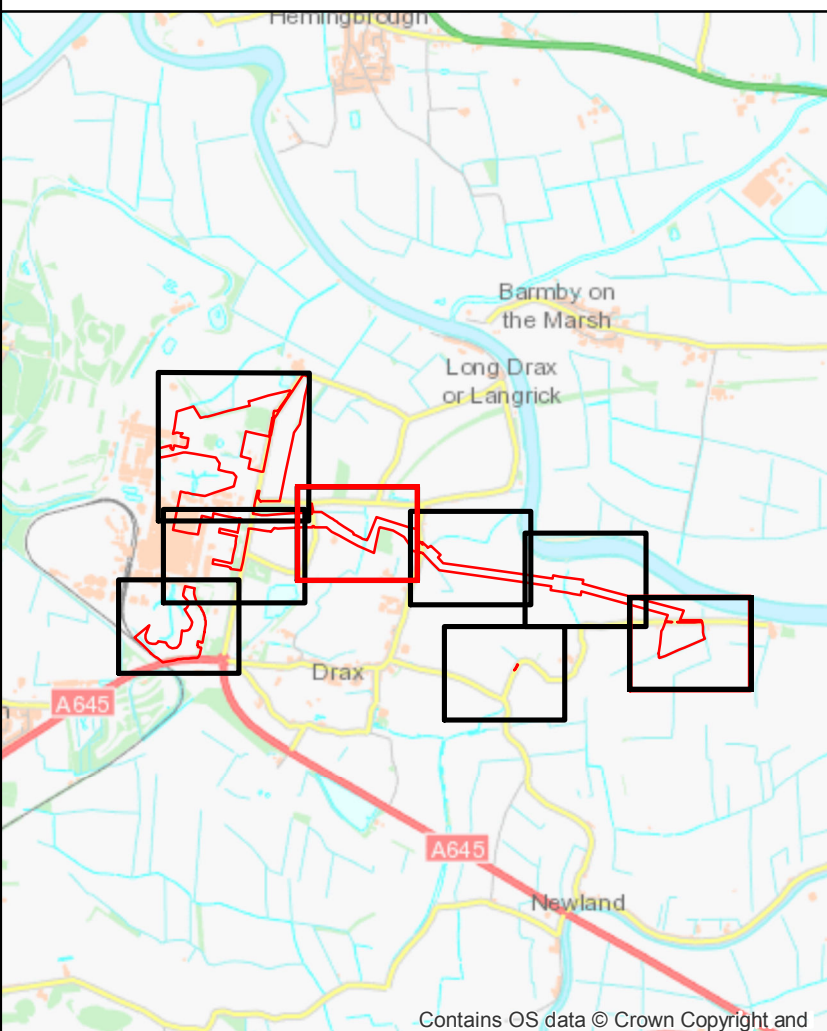

Infrastructure Planning (Applications: Prescribed Forms and Procedure) Regulations 2009 - Regulation 5(2)(i)

DRAWING STATUS: SUBMISSION FOR APPROVAL

Westbrook Mills, Borough Road, Goddington, GL17 2AZ, UK  
T: +44 (0) 1483 528 400, F: +44 (0) 1483 528 888  
wsp.com

CLIENT

PROJECT

The Drax Power  
(Generating Stations) Order

TITLE

Application document reference 2.2  
Land Plans  
Sheet 5 of 9

SCALE OF AS 1:1,250	CHECKED SO	APPROVED SW
PROJECT NO 70037047	DESIGNED TB	DRAWN SS
DRAWING NO 70037047-2.2-LP-Sheet5	DATE 29/06/2018	REVISION 02

© WSP UK Ltd



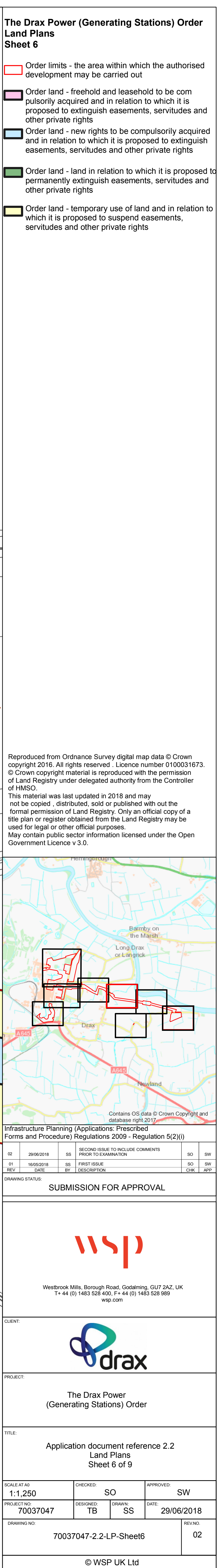



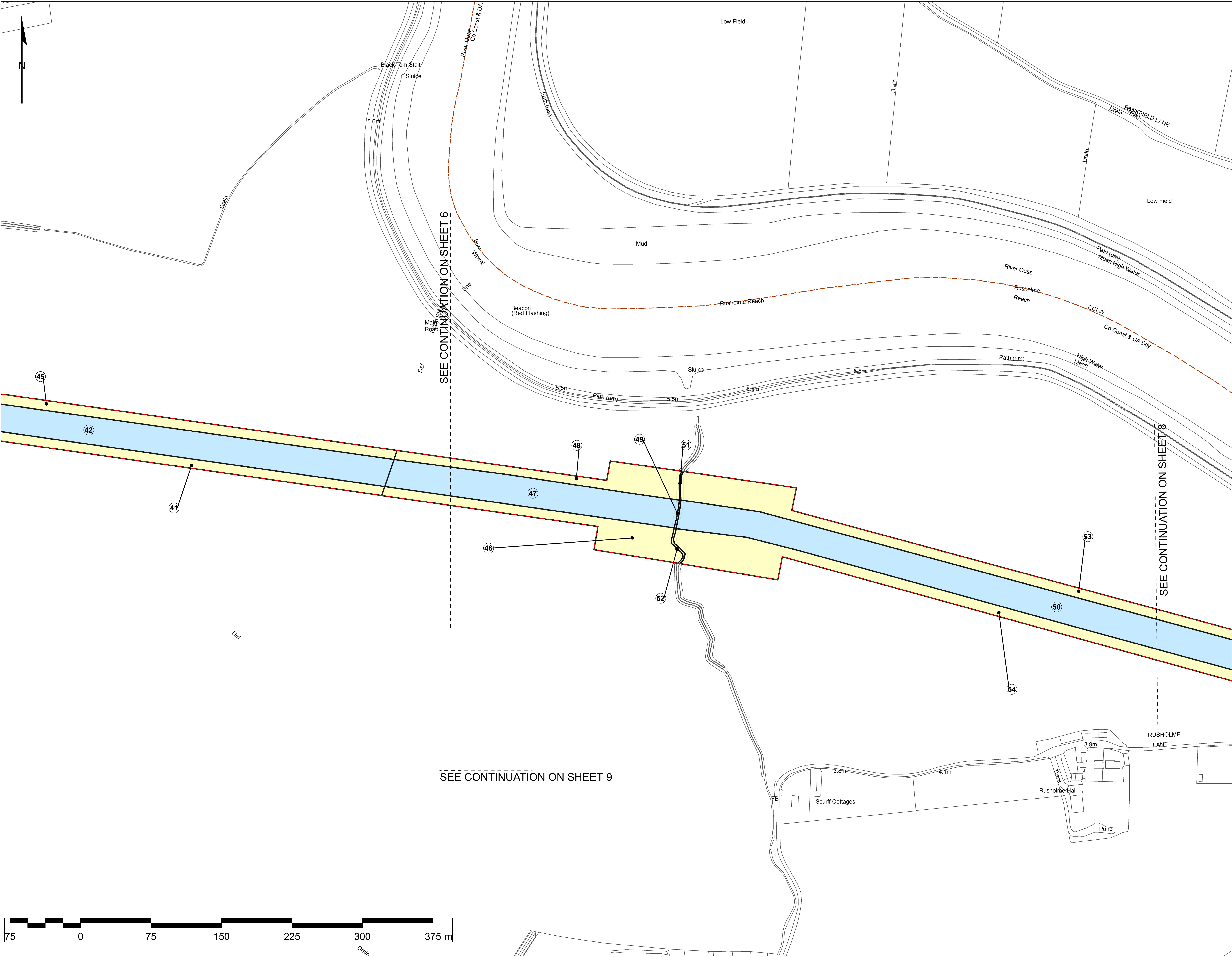

**The Drax Power (Generating Stations) Order  
Land Plans  
Sheet 7**

- Order limits - the area within which the authorised development may be carried out
- Order land - freehold and leasehold to be compulsorily acquired and in relation to which it is proposed to extinguish easements, servitudes and other private rights
- Order land - new rights to be compulsorily acquired and in relation to which it is proposed to extinguish easements, servitudes and other private rights
- Order land - land in relation to which it is proposed to permanently extinguish easements, servitudes and other private rights
- Order land - temporary use of land and in relation to which it is proposed to suspend easements, servitudes and other private rights

Reproduced from Ordnance Survey digital map data © Crown copyright 2016. All rights reserved. Licence number 0100031673.  
© Crown copyright material is reproduced with the permission of Land Registry under delegated authority from the Controller of HMSO.  
This material was last updated in 2018 and may not be copied, distributed, sold or published with out the formal permission of Land Registry. Only an official copy of a title plan or register obtained from the Land Registry may be used for legal or other official purposes.  
May contain public sector information licensed under the Open Government Licence v3.0.

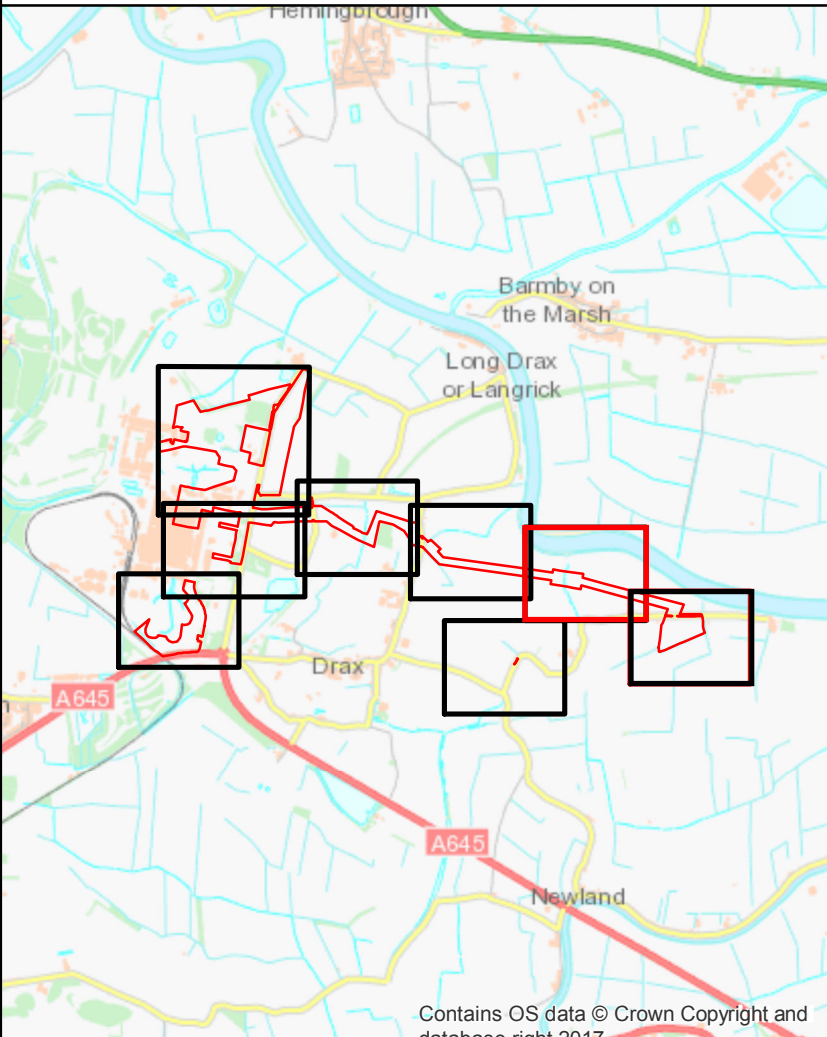

Infrastructure Planning (Applications: Prescribed Forms and Procedure) Regulations 2009 - Regulation 5(2)(i)			
REV	DATE	BY	DESCRIPTION
01	2018/01/18	SS	PROJ TO EXAMINATION
02	2018/06/29	SS	FIRST ISSUE

DRAWING STATUS: SUBMISSION FOR APPROVAL

**wsp**

Westbrook Mills, Borough Road, Goddams, GL17 2AZ, UK  
T: +44 (0) 1483 528 400, F: +44 (0) 1483 528 888  
wsp.com



**The Drax Power  
(Generating Stations) Order**

Application document reference 2.2  
Land Plans  
Sheet 7 of 9

SCALE OF AS 1:1,250	CHECKED SO	APPROVED SW
PROJECT NO 70037047	DESIGNED TB	DRAWN SS
DRAWING NO 70037047-2.2-LP-Sheet7	DATE 29/06/2018	REV NO 02



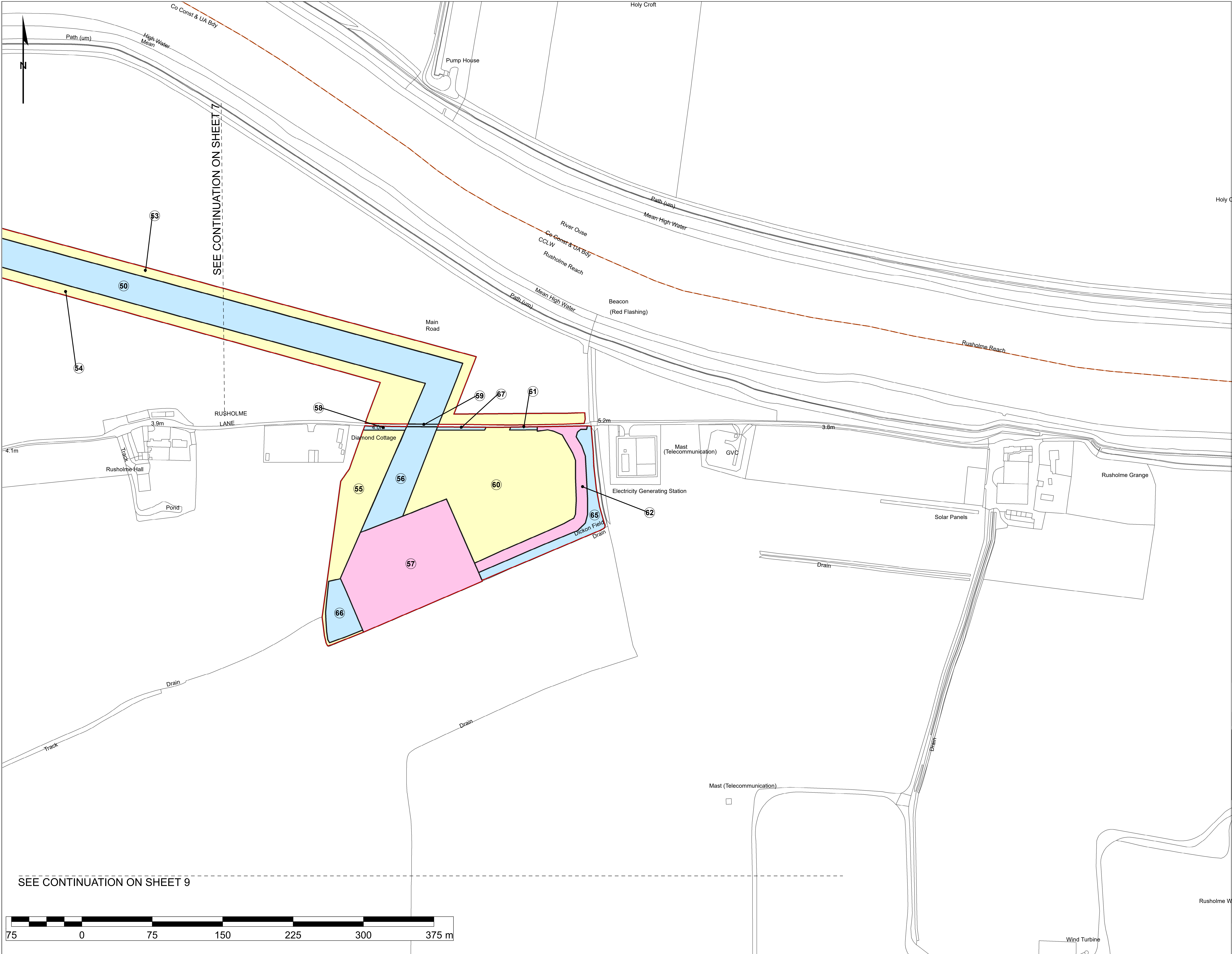

- The Drax Power (Generating Stations) Order Land Plans Sheet 8**
- Order limits - the area within which the authorised development may be carried out
  - Order land - freehold and leasehold to be compulsorily acquired and in relation to which it is proposed to extinguish easements, servitudes and other private rights
  - Order land - new rights to be compulsorily acquired and in relation to which it is proposed to extinguish easements, servitudes and other private rights
  - Order land - land in relation to which it is proposed to permanently extinguish easements, servitudes and other private rights
  - Order land - temporary use of land and in relation to which it is proposed to suspend easements, servitudes and other private rights
  - District Boundary

Reproduced from Ordnance Survey digital map data © Crown copyright 2016. All rights reserved. Licence number 0100031673.  
© Crown copyright material is reproduced with the permission of Land Registry under delegated authority from the Controller of HMSO.  
This material was last updated in 2018 and may not be copied, distributed, sold or published without the formal permission of Land Registry. Only an official copy of a title plan or register obtained from the Land Registry may be used for legal or other official purposes.  
May contain public sector information licensed under the Open Government Licence v 3.0.

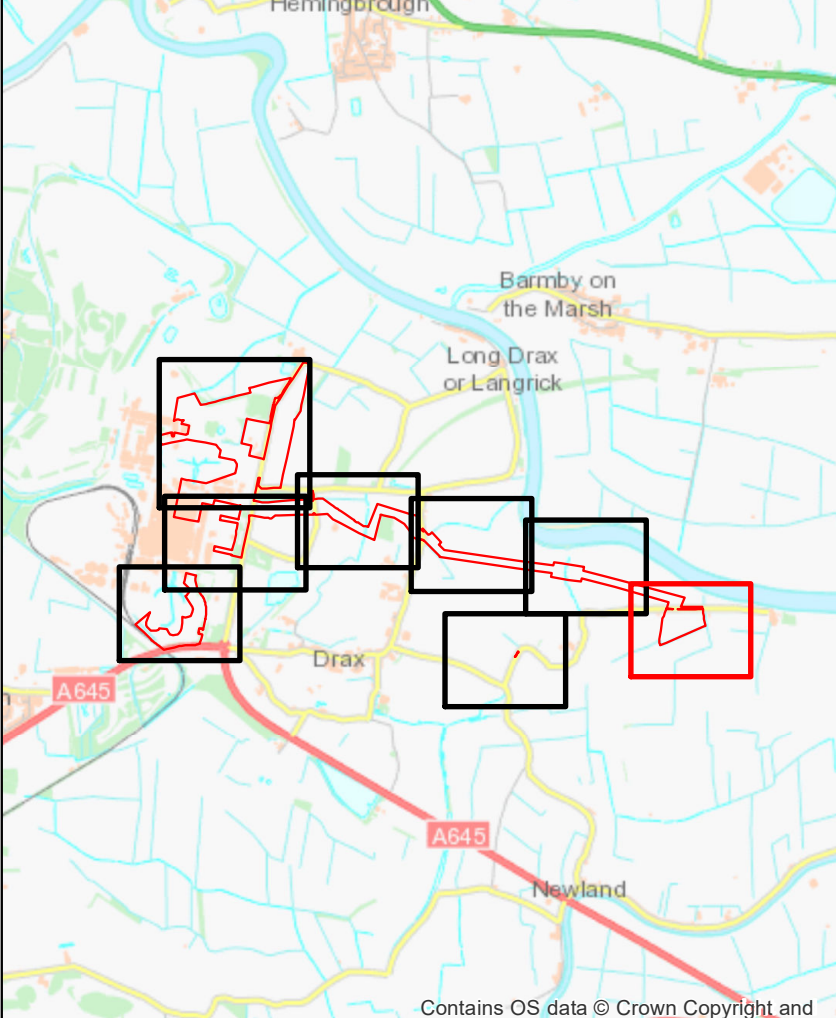

Infrastructure Planning (Applications: Prescribed Forms and Procedure) Regulations 2009 - Regulation 5(2)(i)			
REV	DATE	BY	DESCRIPTION
01	29/06/2018	SS	FIRST ISSUE
02		SW	SECOND ISSUE TO INCLUDE COMMENTS PRIOR TO EXAMINATION
03		SW	

DRAWING STATUS: SUBMISSION FOR APPROVAL

Westbrook Mills, Borough Road, Godalming, GU7 2AZ, UK  
T: +44 (0) 1483 528 400, F: +44 (0) 1483 528 889  
wsp.com

CLIENT

PROJECT

The Drax Power (Generating Stations) Order

TITLE

Application document reference 2.2  
Land Plans  
Sheet 8 of 9

SCALE: AS SHOWN	CHECKED	SO	APPROVED	SW
PROJECT NO: 70037047	DESIGNED	TB	DRAWN	DATE
DRAWING NO: 70037047-2.2-LP-Sheet8				29/06/2018
				REV NO: 01

© WSP UK Ltd





**The Drax Power (Generating Stations) Order  
Land Plans  
Sheet 9**

- Order limits - the area within which the authorised development may be carried out
- Order land - freehold and leasehold to be compulsorily acquired and in relation to which it is proposed to extinguish easements, servitudes and other private rights
- Order land - new rights to be compulsorily acquired and in relation to which it is proposed to extinguish easements, servitudes and other private rights
- Order land - land in relation to which it is proposed to permanently extinguish easements, servitudes and other private rights
- Order land - temporary use of land and in relation to which it is proposed to suspend easements, servitudes and other private rights

Reproduced from Ordnance Survey digital map data © Crown copyright 2016. All rights reserved. Licence number 0100031673.  
© Crown copyright material is reproduced with the permission of Land Registry under delegated authority from the Controller of HMSO.  
This material was last updated in 2018 and may not be copied, distributed, sold or published without the formal permission of Land Registry. Only an official copy of a title plan or register obtained from the Land Registry may be used for legal or other official purposes.  
May contain public sector information licensed under the Open Government Licence v3.0.

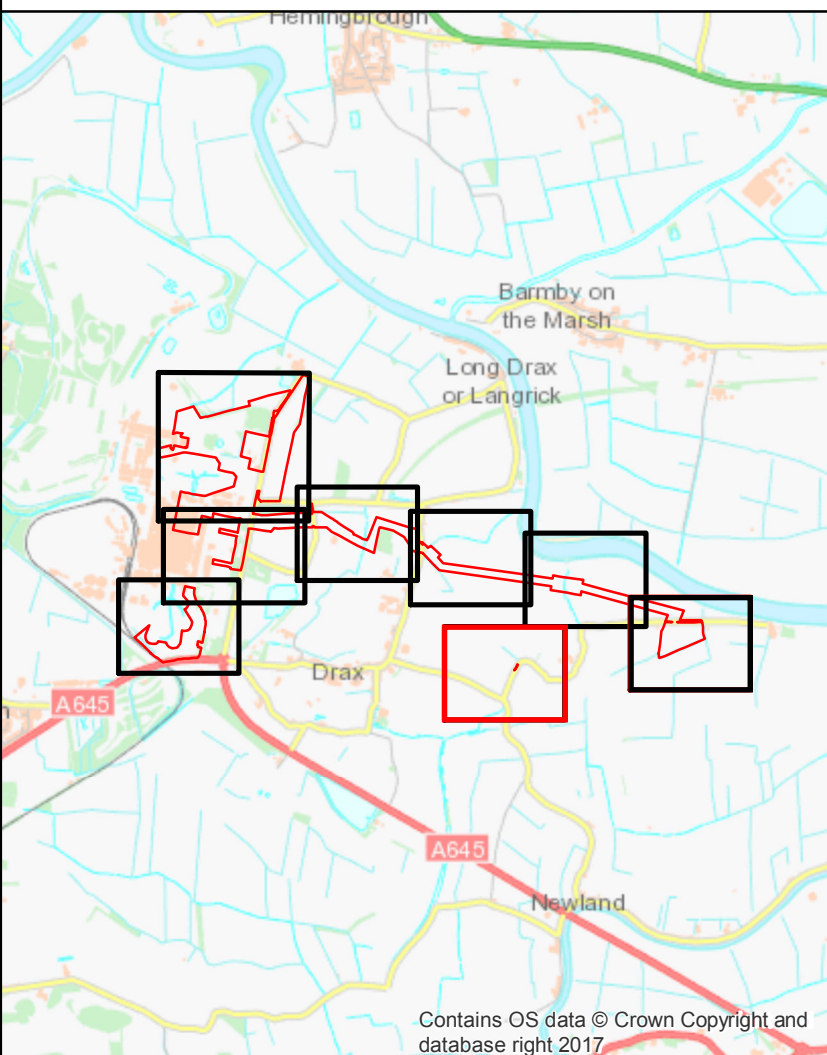

ROMANO-BRITISH FA  
(site of)

Infrastructure Planning (Applications: Prescribed Forms and Procedure) Regulations 2009 - Regulation 5(2)(i)			
REV	DATE	BY	DESCRIPTION
01	20/06/2018	SS	FIRST ISSUE
02	29/06/2018	SW	SECOND ISSUE TO INCLUDE COMMENTS

DRAWING STATUS: SUBMISSION FOR APPROVAL



Westbrook Mills, Borough Road, Godalming, GU7 2AZ, UK  
T: +44 (0) 1483 528 400, F: +44 (0) 1483 528 888  
wsp.com



The Drax Power  
(Generating Stations) Order

Application document reference 2.2  
Land Plans  
Sheet 9 of 9

SCALE: AS SHOWN	CHECKED: SO	APPROVED: SW
PROJECT NO: 70037047	DESIGNED: TB	DRAWN: SS
DRAWING NO: 70037047-2.2-LP-Sheet9	DATE: 29/06/2018	REV: 02

© WSP UK Ltd